

RAJARSHI SHAHU COLLEGE OF PHARMACY & RESEARCH

Rajarshi Shahu College of Pharmacy & Research is located in Tathawade on Mumbai-Pune bypass Highway (Dehu-Katraj Bypass Highway). College has a pollution free beautifully landscaped campus, well-designed spacious building, sophisticated infrastructure and highly dedicated & competent staff. Dr.K.R.Khandelwal, who has left no stone unturned in the field of education and research, is the principal of this college. College offers 4 year degree course (B.Pharm) and two years post graduate course M.Pharm in Pharmaceutics & Pharmaceutical Quality Assurance.

Rajarshi Shahu College of Pharmacy and Research is Accredited by NAAC with 'A+' Grade and approved by the AICTE, PCI and affiliated to Savitribai Phule Pune University. The academic programmes are supported by state of art laboratories & classrooms with audio visual effects. Rajarshi Shahu College of Pharmacy and Research, Tathawade, Pune, one of the premiere college imparting pharmacy educations has started post graduate courses M.Pharm (Pharmaceutics) from academic year 2011-12 & M.Pharm (Pharmaceutical Quality Assurance) from Academic Year 2012-13. Our students have done exceptionally well in academics as well as extracurricular activities. The college has earned accolades as our 2 students have bagged Gold Medals for being consistent University Topper. Faculty members take painstaking effort in carving out excellent post graduate students in pharmacy to cater the need of pharmaceutical research and development activity in India and abroad. We are sure that we will continue the tradition of academic excellence & provide them with all the knowledge and soft skills required to become a good and dedicated professionals with commitment for quality of pharmaceuticals. We assure all the prospective students very good infrastructural facilities and excellent academic environment to make every one of you a distinguished pharmacy professional and prepare you well not only to compete but also to excel in every field of Pharmaceutical Industry. Our all PG labs are equipped with various sophisticated equipments. Some of the major equipments available include:

- 12 station multi-tooling rotary tablet machines Dissolution & Disintegration Test Apparatus
- R&D Coater for coating of solid dosage form Stability Chamber
- Texture Analyzer Extruder Spheronizer
- High Performance Liquid Chromatography Infrared spectra analyzer
- Shimadzu-UFLC UV Spectrophotometer
- Hydraulic press Spray Drier
- Rotary evaporator

Ragging is strictly prohibited in JSPM group of Institutes

Action against Ragging: Maharashtra Prohibition of Ragging Act 1999

Ragging within or outside of any educational institution is prohibited. Whosoever directly or indirectly commits, participates in, abets or propagates ragging within or outside any educational institution shall, on conviction, be punished with imprisonment for a term up to 2 years and/or penalty which may extend to ten thousand rupees. Any student convicted of an offence of ragging shall be dismissed from the educational institution and such students shall not be admitted in any other educational institution for a period of five years from the date of order of such dismissal.

As per “**UGC Regulation on curbing the menace of Ragging in Higher Education Institutions, 2009**” the possible punishments for those found guilty of ragging at the institution level shall be any one or any combination of the following:

1. Suspension from attending classes & academic privileges
2. Withholding / withdrawing scholarship / fellowship and other benefits
3. Debarring from appearing in any test / examination or other evaluation process
4. Withholding results
5. Debarring from representing the institution in any regional, national or international meet, tournament, youth festival etc.
6. Suspension/ expulsion from the hostel
7. Cancellation of admission
8. Rustication from the institution for period ranging from 1 to 4 semesters.
9. Expulsion from the institution and consequent debarring from admission to any other institution for a specified period
10. Fine ranging between Rupees 25,000/- and Rupees 1lakh
11. Collective punishment: when the persons committing or abetting the crime of ragging are not identified, the institution shall resort to collective punishment.

Address:

S.No. 82/2, Pune-Mumbai Bypass Highway, Tathawade,
Pune-411033.

Ph: (020) 8237076935/36, 9822037623, 9822729314

Eligibility Criteria

For admission to First year M.Pharm

For Maharashtra Candidature Candidates and All India Candidature Candidates

- i. The candidate should be a citizen of India;
- ii. The candidate should have passed Bachelor's in Pharmacy Degree examination of an Indian University established by law in India from an institution approved by Pharmacy Council of India and has scored not less than fifty five percent of the maximum marks (aggregate of 4 years of B.Pharm) (at least fifty percent marks in case of Reserved category, Economically Weaker Section and Persons with Disability Candidates belonging to the Maharashtra State only)
- iii. Obtained non zero positive score in Graduates Pharmacy Aptitude Test (GPAT) conducted by National Testing Agency;
- iv. For sponsored candidates, minimum of two years of full time work experience in a registered firm/ company/ industry/educational and / or research institute / any Government Department or Government Autonomous organization in the relevant field in which admission is being sought.

Admission Procedure

Candidates shall be admitted through Centralized Admission Process (CAP) as per Inter-se-merit carried out by Competent Authority of Government of Maharashtra.

For further information regarding admission Procedure

Please refer website – www.mahacet.org.

Fees Structure

Fee structure is decided by Fee Regulating Authority.
The fee structure is revised every year by the authority.

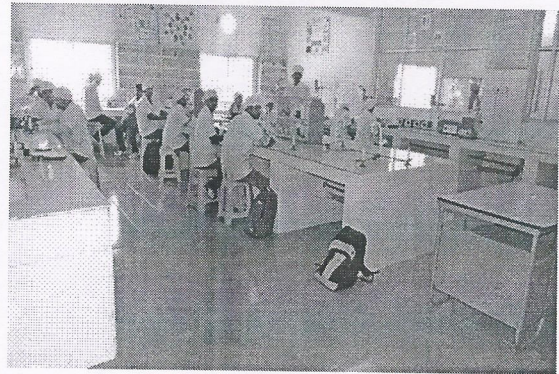
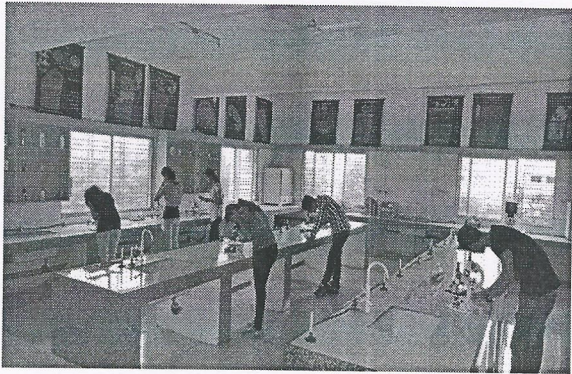
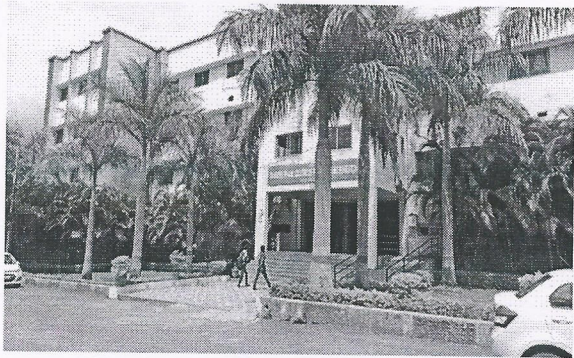

Rules for Admissions in vacant seats after CAP.—

The admissions for these seats will be carried out in the following manner as per information brochure for admission to Post Graduate Technical Courses (20247-25). Government of Maharashtra State Common Entrance Test Cell.

- (a) Admissions shall be made in a transparent manner and strictly as per the Inter-Se Merit of the Candidates who have applied to Competent Authority for verification of documents and then to the Institution.
- (b) Information brochure or prospectus of the Institution which specifies rules of admission should be published well before the commencement of the process of admission. All the information in the brochures should also be displayed on the Institution's website.
- (c) Institution shall invite applications by notifying schedule of admission and the number of seats in each course to be filled by the institution, by advertisement on the website of the institution.
- (d) Aspiring candidates fulfilling the eligibility criteria as notified by the Government and specified by the appropriate authority, from time to time, shall apply to the Principal or Director of the respective institution for admission at the Institution level as provided in clause (b) of sub-rule (4) of rule 3 and shall be filled in on the basis of Inter-Se-Merit prepared by following the procedure specified in sub-rule (3) of rule 8 of these rules.
- (e) The institution after verification of all required documents shall prepare and display the Inter-Se-Merit lists of the Candidates to be filled in at the institution level, in the Institutional Quota and Supernumerary Quota of OCI / PIO, Foreign National, Children's of Indian workers in Gulf Countries along with the vacant seats after CAP, on the notice board and shall publish the same on the website of the institution.
- (f) The Minority or Non-Minority institution intending to surrender the Institutional Quota (in part or full) of specified courses to the CAP shall communicate two days before the display of seat matrix of each CAP Round I and the same shall be allotted as per the rules of CAP. The Institutes shall not be allowed to surrender Institutional quota seats thereafter.
- (g) All the admissions and cancellations shall be updated instantly through online system.
- (h) If any CAP seat remains or becomes vacant after the CAP Rounds, then the same shall be filled in by the Candidate from the same Category for which it was earmarked during the CAP. Further if the seats remain vacant then the seats shall be filled on the basis of Inter-Se Merit of the applicants.
- (i) While filing these seats the preference shall be given to Maharashtra State Candidature Candidates over All India Candidature Candidates on the basis of Inter-Se-Merit.
- (j) After exhausting Maharashtra State Candidature Candidates over All India Candidature Candidates, if any seat remain vacant in the Sanctioned Intake then these seats may be filled with NRI, Foreign Students (FS), Overseas Citizen of India (OCI), Persons of Indian Origin (PIO), Children of Indian Workers in the Gulf Countries (CIWGC) Candidature Candidates, if the institute has secured prior approval from appropriate authority for these seats.

JAYWANT SHIKSHAN PRASARAK MANDAL'S
Rajarshi Shahu College of Pharmacy & Research
Sr. No 82/2, Pune- Mumbai Bypass Highway, Tathawade, Pune -33
Phone: 8237076935/36

ADMISSION NOTICE 2024-25

Applications are invited for First Year M.Pharm. Course Admission for the year 2024-25 against vacant seats after CAP Rounds for M.Pharm-Pharmaceutics (02 Seats) and M.Pharm.-Quality Assurance Techniques (02 Seats)

Eligibility Conditions & Requirements for admissions for First Year M.Pharm Course

For Maharashtra Candidature Candidates and All India Candidature Candidates

- i. The candidate should be a citizen of India;
- ii. The candidate should have passed Bachelor's in Pharmacy Degree examination of an Indian University established by law in India from an institution approved by Pharmacy Council of India and has scored not less than fifty five percent of the maximum marks (aggregate of 4 years of B.Pharm) (at least fifty percent marks in case of Reserved category, Economically Weaker Section and Persons with Disability Candidates belonging to the Maharashtra State only)
- iii. Obtained non zero positive score in Graduates Pharmacy Aptitude Test (GPAT) conducted by National Testing Agency;
- iv. For sponsored candidates, minimum of two years of full time work experience in a registered firm/ company/ industry/educational and / or research institute / any Government Department or Government Autonomous organization in the relevant field in which admission is being sought.

Admission in Vacant Seat after CAP-

- (a) Admissions shall be made in a transparent manner and strictly as per the Inter-Se Merit of the Candidates who have applied to Competent Authority for verification of documents and then to the Institution.
- (b) Institution shall invite applications by notifying schedule of admission and the number of seats in each course to be filled by the institution, by advertisement on the website of the institution. Aspiring candidates fulfilling the eligibility criteria as notified by the Government and specified by the appropriate authority, from time to time, shall apply to the Principal or Director of the respective institution for admission at the Institution level as provided in rule 3(4) (b) and shall be filled in on the basis of Inter-Se-Merit prepared by following the procedure specified in 8(4) of this Brochure.
- (c) Aspiring Candidates fulfilling the eligibility criteria as notified by the Government and specified by the appropriate authority, from time to time, shall apply to the Principal, JSPM's Rajarshi Shahu College of Pharmacy & Research, Tathawade, Pune-33 for admissions to the Institutional level Quota and vacant seats after CAP rounds.
- (d) The schedule of admission and the number of seats to be filled by the institute are as follows:

Admission Schedule - 2024-25

(Ref. - Admission Notification, TED -1224/C.R.No.06/CAP/ M.Pharm Admission Notice
7/2024/2176 Dt.05/12/2024)

Scheduled for First Year M.Pharm. Course Admission for the year 2024-25 against vacant seats after CAP Rounds for M.Pharm.- Pharmaceutics (02 Seats) and Quality Assurance Techniques (02 Seats):

Sr No	Activity	Schedule
1	Invitation of applications from registered candidates along with necessary documents	18/12/2024 to 20/12/2024 upto 3.00 pm.
2	Display of Merit List	21/12/2024 at 3.00 PM
3	Confirmation of Admission	22/12/2024 onward
4	Cutoff Date for all type of admissions for the academic year 2024-25	23/12/2024 upto 5.00 pm.

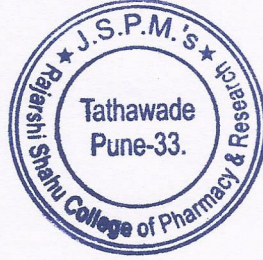

(Dr.K.R.Khandelwal)

PRINCIPAL

Rajarshi Shahu College of Pharmacy & Research
Tathawade, Pune - 411 033.